Donte

HOLSTEIN

Call us and talk to a representative
0800 783 7258

cogent

Full name: Dg Oh Donte
Naab Code: 522HO04270
Reg No: HONLD000713112001
Sire Stack: Skywalker x Topshot x Rubicon
Birth Date: -
Kappa Casein: BB
Beta Casein: A2A2
Haplotypes: -

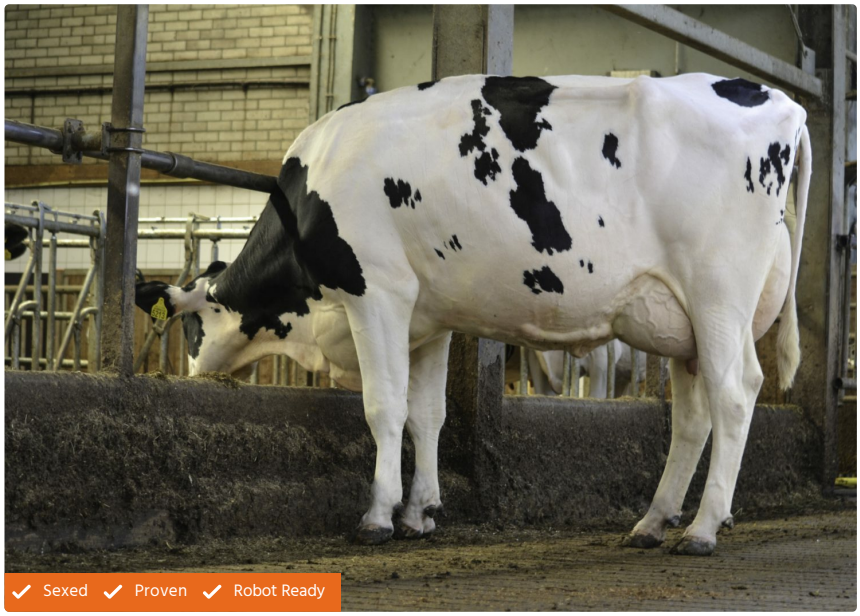

Type summary

Type Dtrs	102	Type Herds	25	Type Rel %	87

Pedigree

SIRE	Bomaz Skywalker
DAM	DG OH Daniella VG85
MGS	Bomaz Altatopshot
MGD	Hoogerhurst DG OH Donna VG85
MGGS	EDG Rubicon
MGGD	Telgter Aikman Doreen GP83-2yr

Production summary

PLI	428	PLI Rel %	87	ACI	549
SCI	422	Milk kgs	523	Prod Rel %	98
Fat kgs	13.7	Fat %	-0.08	Protein kgs	20.2
Protein %	0.03	Prod Dtrs	254	Prod Herds	65

Ecofeed cow
115 REL. 32%

Ecofeed heifer
98 REL. 54%

Type summary

Range -2 / +2

Type Merit	+1.76	High
Mammary	+2.06	High
Legs and Feet	+0.63	High
Stature	+0.17	Tall
Chest Width	-0.23	Narrow
Body Depth	+0.76	Deep
Angularity	+1.38	Angular
Rump Angle	+1.03	Sloped
Rump Width	-0.84	Narrow
Rear Leg Side	+1.33	Sickle
Foot Angle	-0.67	Low
F. Udder Attachment	+1.14	Strong
Rear Udder Height	+1.78	High
Udder Support	+1.19	Strong
Udder Depth	+1.57	Shallow
Front Teat Placement	+0.66	Close
Teat Length	+0.61	Long
Rear Teat Placement	+0.46	Close
Teat Position Side	+1.12	High
Temperament	-0.34	Low
Ease of Milk	-0.82	Low
Locomotion	+1.03	High
Condition Score	-1.23	Low

Proof run: /2408

Type data supplied by Holstein UK. Production and Fitness data supplied by AHDB Dairy.

Cogent Breeding abide by the AHDB Dairy and Holstein UK established Code of Advertising.

Bulls tested free from genetic recessives will not show these codes for formatting reasons.

Health summary

SCC	-18	Mastitis	-1	Lifespan	88
Fertility Index	3.6	Direct calving ease	-0.3	TB Advantage	3.3
Lameness Advantage	3.2	Calf Survival	0	Dairy Carcase	-2.2
HealthyCow	167	EnviroCow	1.8	Digital Dermatitis	0.5
Maintenance	-2				