Rubicon

HOLSTEIN

Call us and talk to a representative
0800 783 7258

cogent

Full name: Edg Rubicon-ET
Birth Date: -
Naab Code: 551HO00681
Kappa Casein: BE
Reg No: HOUSA000072128125
Beta Casein: A1A2
Sire Stack: Mogul x Robust x Planet
Haplotypes: -

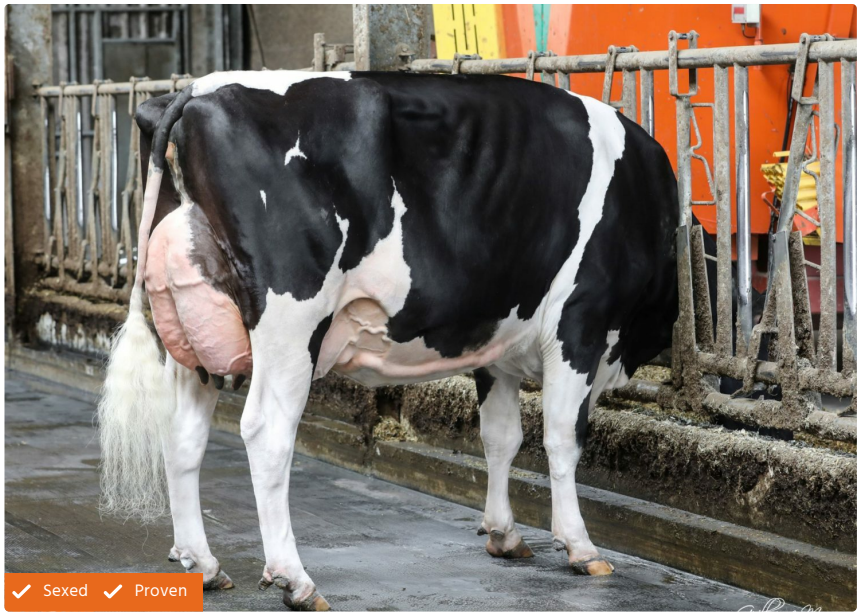

Type summary

Type Dtrs	2161	Type Herds	347	Type Rel %	99

Pedigree

SIRE	Mountfield SSI Dcy Mogul
DAM	Sandy-Valley Robust Ruby EX90
MGS	Roylane Socra Robust
MGD	Sandy-Valley Plane Sapphire VG87
MGGS	Ensenada Taboo Planet EX90
MGGD	Sandy-Valley Bolt Sheila EX92

Production summary

PLI	436	PLI Rel %	99	ACI	348
SCI	240	Milk kgs	560	Prod Rel %	99
Fat kgs	40.1	Fat %	0.2	Protein kgs	23
Protein %	0.05	Prod Dtrs	4224	Prod Herds	617

Ecofeed cow
118 REL. 77%

Ecofeed heifer
105 REL. 92%

Type summary

Range -2 / +2

Type Merit	+2.04	High
Mammary	+1.26	High
Legs and Feet	+2.01	High
Stature	+0.20	Tall
Chest Width	+1.12	Wide
Body Depth	+0.37	Deep
Angularity	+0.97	Angular
Rump Angle	-1.07	High Pins
Rump Width	+0.91	Wide
Rear Leg Side	+0.41	Sickle
Foot Angle	-0.18	Low
F. Udder Attachment	+0.34	Strong
Rear Udder Height	+0.75	High
Udder Support	+0.16	Strong
Udder Depth	-0.02	Deep
Front Teat Placement	+1.47	Close
Teat Length	+0.46	Long
Rear Teat Placement	+1.08	Close
Teat Position Side	+0.86	High
Temperament	-0.09	Low
Ease of Milk	+0.59	High
Locomotion	+2.57	High
Condition Score	+0.59	High

Proof run: /2408

Type data supplied by Holstein UK. Production and Fitness data supplied by AHDB Dairy.

Cogent Breeding abide by the AHDB Dairy and Holstein UK established Code of Advertising.

Bulls tested free from genetic recessives will not show these codes for formatting reasons.

Health summary

SCC	-11	Mastitis	0	Lifespan	40
Fertility Index	-10	Direct calving ease	-0.7	TB Advantage	2.6
Lameness Advantage	1.4	Calf Survival	-1.3	Dairy Carcase	2.5
HealthyCow	-2	EnviroCow	2.2	Digital Dermatitis	0.3
Maintenance	7				