# Donte

## HOLSTEIN

Call us and talk to a representative
**+44 (0)1829 773400**

**Full name:** Dg Oh Donte
**Naab Code:** 522HO04270
**Reg No:** HONLD000713112001
**Sire Stack:** Skywalker x Topshot x Rubicon
**Birth Date:** -
**Kappa Casein:** BB
**Beta Casein:** A2A2
**Haplotypes:** -

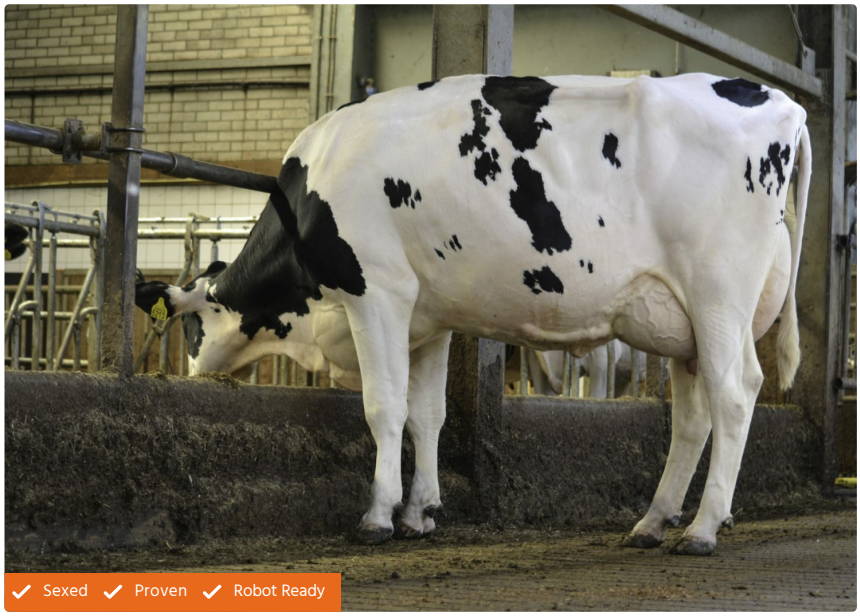


### Pedigree

| | |
|---|---|
| SIRE | Bomaz Skywalker |
| DAM | DG OH Daniella VG85 |
| MGS | Bomaz Altatopshot |
| MGD | Hoogerhurst DG OH Donna VG85 |
| MGGS | EDG Rubicon |
| MGGD | Telgter Aikman Doreen GP83-2yr |

### Production summary

| | | | | | |
|---|---|---|---|---|---|
| GTPI | 2713 | Milk | 908 | Net Merit (NM$) | 760 |
| Fat | 68 | Grazing Merit (GM$) | 702 | % Fat | 0.11 |
| Fluid Merit (FM$) | 634 | Pro | 53 | Cheese Merit (CM$) | 778 |
| % Pro | 0.09 | Prod Dtrs | 0 | Milk Rel | 82 |
| Prod Herd | 6 | | | | |

### Health summary

| | | | |
|---|---|---|---|
| SCE | 1.8 | DCE | 1.8 |
| SCS | 2.81 | PL | 3.8 |
| DPR | -1 | HCR | 0 |
| CCR | -0.1 | Fertil Index | -0.2 |
| Feed Effic | 205 | Livability | 0.8 |
| EFI | 10.2 | g EFI | 12.7 |
| gIB | 16.8 | | |

### Type summary

Range -2 / +2

| | | |
|---|---|---|
| Stature | +1.14 | Tall |
| Strength | +0.56 | Strong |
| Body depth | +0.54 | Deep |
| Dairy Form | +0.88 | Open Rib |
| Rump Angle | +0.75 | Sloped |
| Thurl Width | +0.03 | Wide |
| Rear Legs Side | -0.04 | Posty |
| Rear Legs Rear | -0.25 | Hock In |
| Foot Angle | +0.25 | Steep |
| Feet & Legs Score | +0.19 | High |
| F. Udder Attachment | +1.52 | Strong |
| Rear Udder Height | +1.09 | High |
| Rear Udder Width | +0.79 | Wide |
| Udder Cleft | +0.62 | Strong |
| Udder Depth | +1.69 | Shallow |
| Front Teat Placement | +0.42 | Close |
| Rear Teat Placement | +0.32 | Close |
| Teat Length | -0.04 | Short |

### Type summary

| | | | |
|---|---|---|---|
| PTAT | 1.11 | UDC | 0.97 |
| FLC | -0.15 | BSC | 0.3 |

Ecofeed cow
**115** REL. 32%

Ecofeed heifer
**98** REL. 54%

Proof run: /2404

Type data supplied by Holstein UK. Production and Fitness data supplied by AHDB Dairy.

Cogent Breeding abide by the AHDB Dairy and Holstein UK established Code of Advertising.

Bulls tested free from genetic recessives will not show these codes for formatting reasons.